

6 BATHROOM
3/8" = 1'-0"

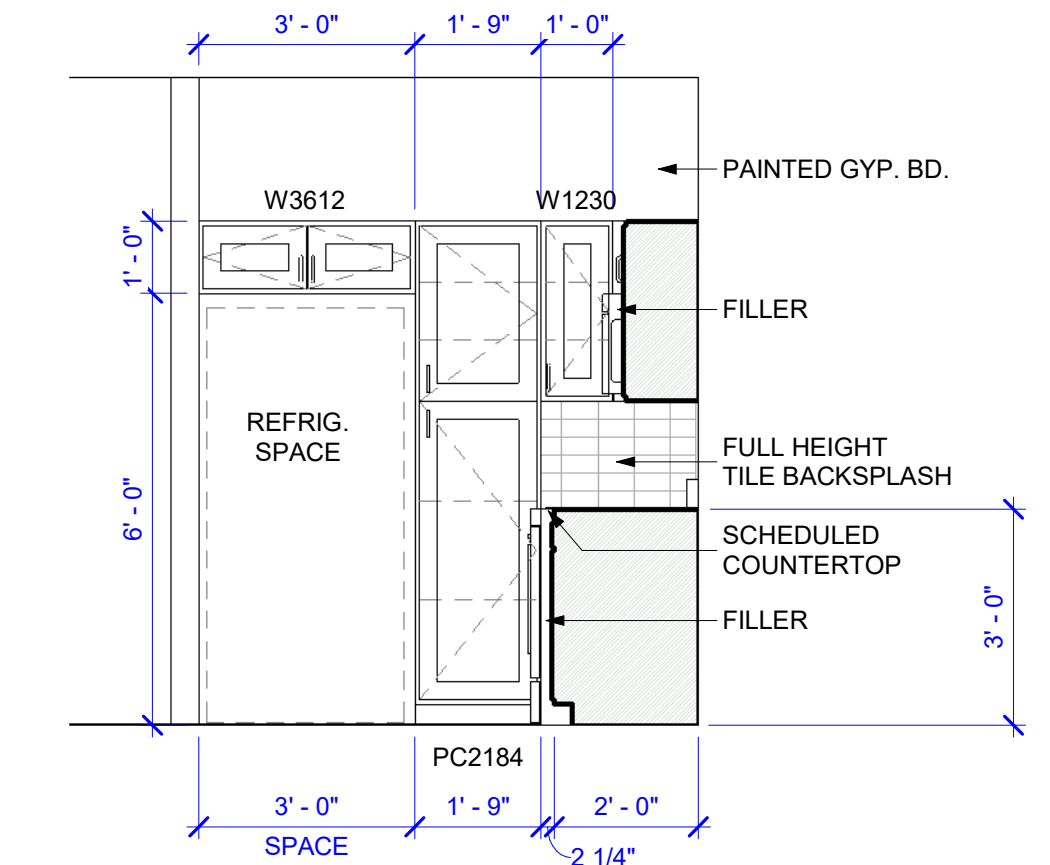

4 KITCHEN
3/8" = 1'-0"

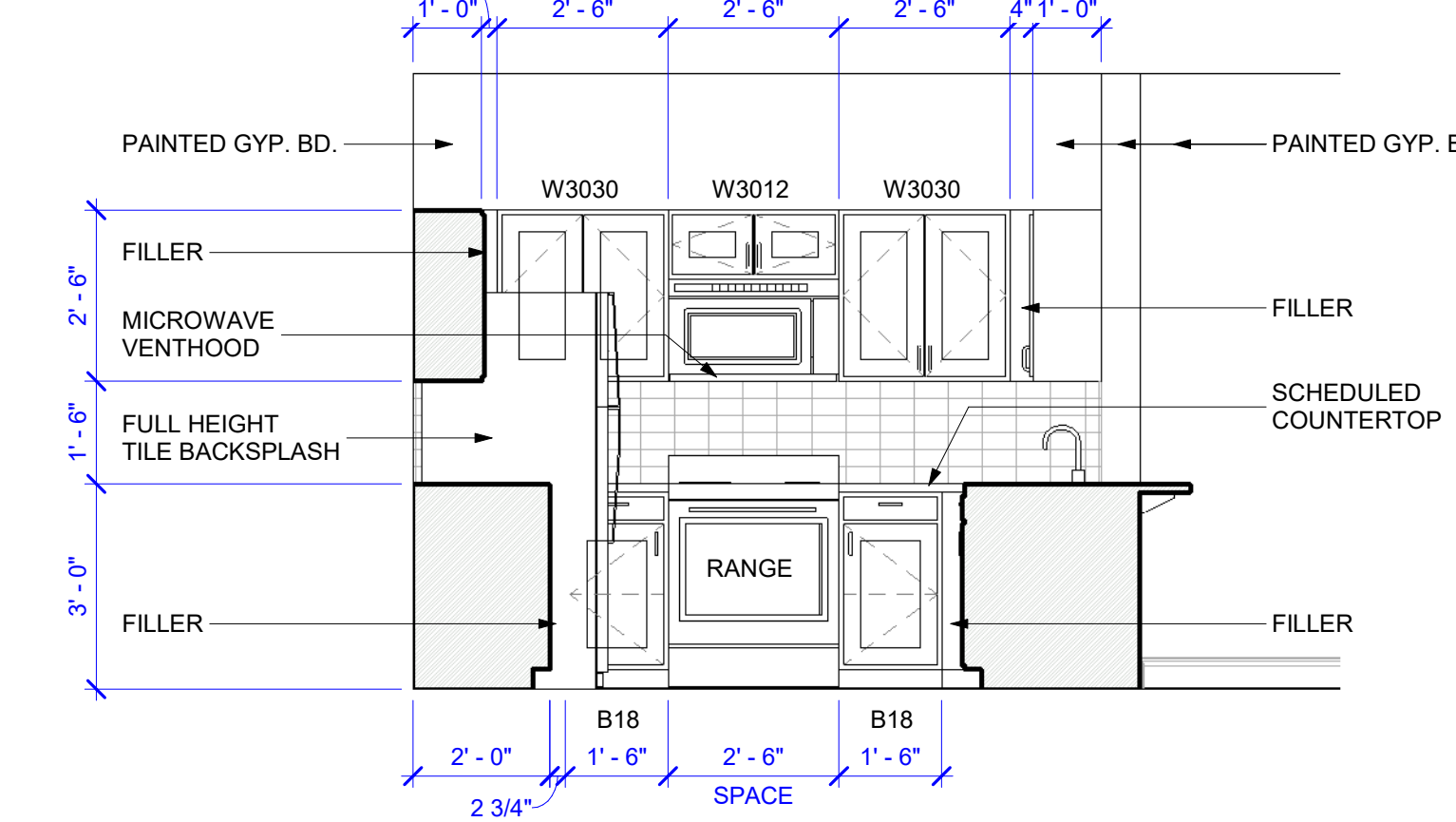

3 KITCHEN
3/8" = 1'-0"

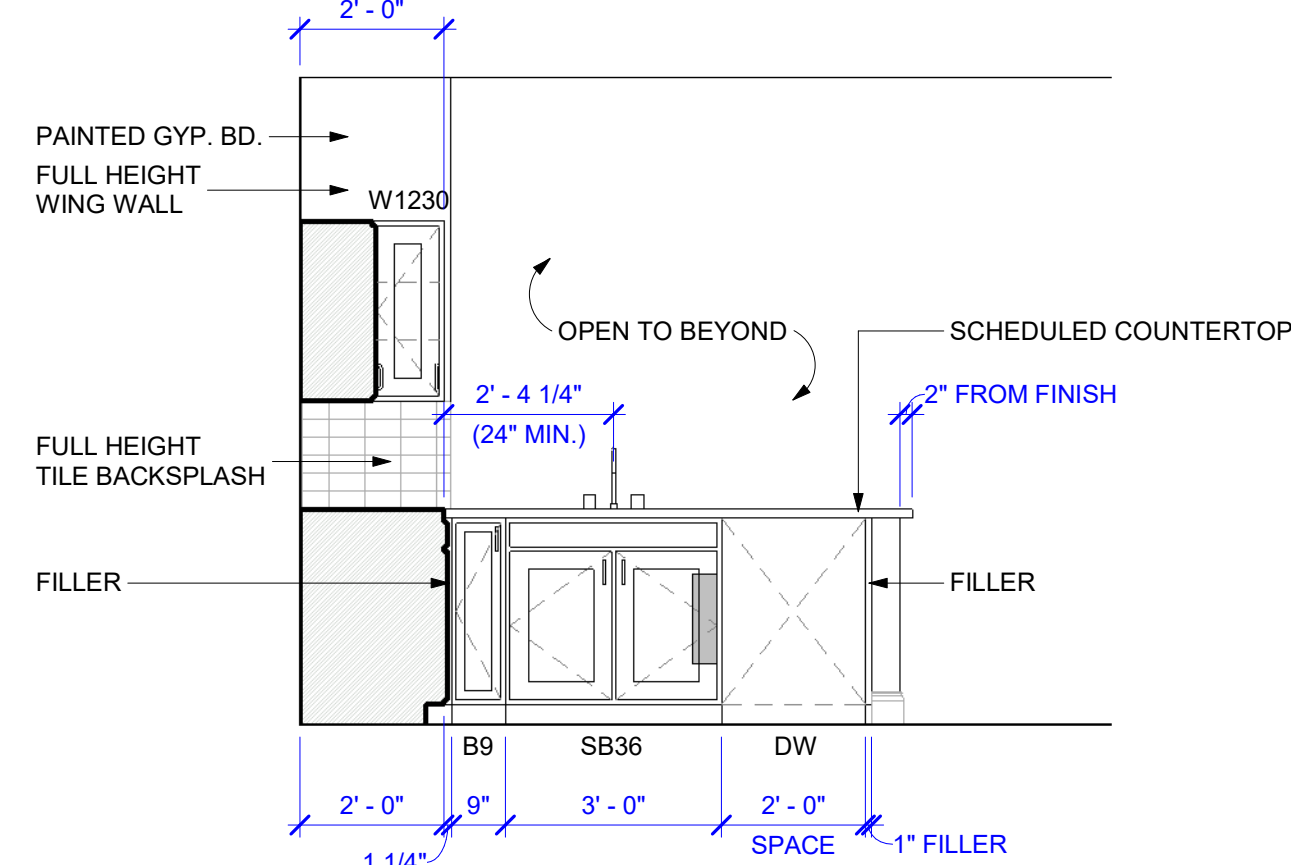

2 KITCHEN
3/8" = 1'-0"

- UNIT PLAN NOTES**
- ALL UNITS SHALL COMPLY WITH THE FAIR HOUSING ACT. REFER TO FHA SHEETS FOR CLEARANCES AND DIMENSIONS. ANY DISCREPANCY WITH PLANS SHALL BE REPORTED TO ARCHITECT.
 - ALL PLAN DIMENSIONS ARE TO FACE OF FRAMING (U.N.O.) & ALL INTERIOR ELEVATIONS DIMENSIONED TO FINISH FACE.
 - ALL EXTERIOR OUTSWINGING DOORS NEED TO HAVE TAMPER PROOF HINGES THAT ARE NON-REMOVABLE WHEN DOOR IS CLOSED.
 - PROVIDE FIN LOOKS AND 2" LEAD FREE MINI BLINDS AT PATIO DOORS. PROVIDE HARDWARE TO FIX THE TOP AND BOTTOM OF BLINDS TO DOOR (OWNER TO SELECT COLOR).
 - ALL BEDROOMS TO HAVE EGRESS WINDOWS AS PER I.B.C. BUILDING CODE.
 - ALL WINDOWS WITH SILLS LOCATED MORE THAN 72 IN. ABOVE FINISHED GRADE ARE TO RECEIVE WINDOW OPENING CONTROL DEVICE COMPLYING WITH ASTM F2090 AS REQUIRED PER IBC SEC. 1015.8.1.
 - PROVIDE TEMPERED GLASS IN DOORS AND WINDOWS WHERE REQUIRED.
 - PROVIDE SOLAR WINDOW SCREENS AT WINDOWS, AS REQUIRED PER ENERGY CODE.
 - UNDERCUT ALL INTERIOR DOORS FOR RETURN AIR, 1" AT CARPET AND 1-1/2" AT TILE LOCATIONS.
 - PROVIDE A DOOR VIEWER AT ALL UNIT ENTRY DOORS (RE: SHEET A001).
 - USE FIBER SPRAYED CELLULOSE INSULATION UNDER FLOOR SURFACES WHERE TILE, VINYL, OR W/IS IS SHOWN ON THE DRAWINGS TO ACHIEVE THE REQUIRED SOUND TRANSMISSION COEFFICIENT, AS REQUIRED BY CODE.
 - INSTALL SHOE MOLDING AT BASE OF ALL INTERIOR UNIT WALLS, EXCLUDING BACK OF CABINETS AND SHOWER AREA.
 - INSTALL CROWN MOLDING AT TOP OF ALL INTERIOR UNIT WALLS, EXCLUDING SHOWER AREA.
 - HOLD PAINTED WOOD BASE 1/2" ABOVE CONCRETE OR GYP-CRETE SURFACE WHERE CARPET IS SCHEDULED.
 - PROVIDE 1x2 PAINTED WOOD TRIM AT INTERIOR OF ALL PANTRIES WHERE STANDARD DOOR CASING WILL NOT FIT.
 - PROVIDE 1x6 WOOD TRIM ABOVE ALL UNIT DOORS, (TYP.).
 - PROVIDE SOLID SHELVES IN ALL CLOSETS AND PANTRIES U.N.O.
 - IN WALK-IN CLOSETS, SHELVES ARE TO BE MOUNTED AT 66" A.F.F. MAX. AND AT LEAST ONE SHELF AT 48" A.F.F. MAX.
 - TYPICAL INTERIOR ROUGH DOOR OPENINGS TO BEGIN 4" FROM CORNERS U.N.O.
 - CONTRACTOR MUST VERIFY SIZE AND FRAMING DIMENSIONS OF HVAC UNIT, SHOWER BASE, BATHTUB, DOORS AND WINDOWS PRIOR TO INSTALLATION.
 - CONTRACTOR MUST PROVIDE N-WALL BLOCKING FOR CABINETS, POTENTIAL GRAB BARS AND ACCESSORIES AS REQUIRED.
 - VERTICAL AND HORIZONTAL FIRE BLOCKING AND DRAFTSTOPPING SHALL BE INSTALLED PER CODE REQUIREMENTS.
 - PROVIDE WOOD SUPPORT BRACKETS FOR KITCHEN COUNTERTOP OVERHANGS AT MID-POINT OF OVERHANGS AND 24" O.C. ON EACH SIDE.
 - ALL INTERIOR GYPSUM BOARD TO BE PAINTED AND TEXTURED, U.N.O.
 - ALL GYPSUM BOARD WALL CORNERS TO BE ROUNDED (TYP. AT ALL AREAS).
 - WATER CONNECTIONS FOR WASHER TO BE INSTALLED AT 40" A.F.F. TO TOP OF BOX.
 - ALL TOILETS TO BE 17'-19" HT. (FINISH FLOOR TO SEAT) ADA COMPLIANT.
 - FRONT EDGE OF TOILET TO OPPOSING WALL FINISH MUST BE MIN. 30" NET CLEAR TO ALLOW FOR MIN. 30"x48" NET CLEAR FLOOR SPACE.
 - PROVIDE SOAP DISH AND MOUNT ADJACENT TO SHOWER CONTROLS, AT EQUAL HEIGHT.
 - PROVIDE A MULTI-PURPOSE, DRY CHEMICAL FIRE EXTINGUISHER MOUNTED UNDER KITCHEN SINKS, TYPE 2A, 10B C MIN.
 - WHERE 4 SHELVES ARE CALLED OUT, 1ST SHELF TO BE BE AT 24" AFF, AND REMAINING 3 SHELVES AT 18" INTERVALS. HEIGHT TO TOP SHELF TO BE 6'-6" AFF.
 - SPECIFIED SOUND MAT IS TO BE INSTALLED UNDER ALL HARD SURFACES IN ALL UNITS.
 - IN ANSI UNITS, INSTALL ADA COMPLIANT REMOVABLE BASE CABINET (RBC) UNDER ALL SINKS. ENSURE WALL AND FLOOR ARE FINISHED PRIOR TO RBC INSTALLATION.
 - OVEN RANGE IN ANSI UNITS ARE TO HAVE FRONT CONTROLS FOR ACCESSIBILITY.
 - LOW FREQUENCY 520-HZ FIRE ALARM DEVICES REQUIRED IN ALL DWELLING UNITS (RE: ELECTRICAL DRAWINGS).
 - PROVIDE A MINIMUM 11700 HORN/STROBE IN BEDROOMS AND 15CD STROBE IN BATHROOMS FOR ALL ANSI UNITS (RE: ELECTRICAL DRAWINGS).
 - PROVIDE 2" LEAD FREE MINI BLINDS FOR ALL UNIT WINDOWS, PROVIDE HARDWARE TO FIX THE TOP OF BLINDS (OWNER TO SELECT COLOR).

UNIT PLAN SYMBOL LEGEND

(X)	INTERIOR ELEVATION
(#)	DOOR TYPE / NUMBER - RE: SHEET A001
(X)	WINDOW TYPE - RE: SHEET A001

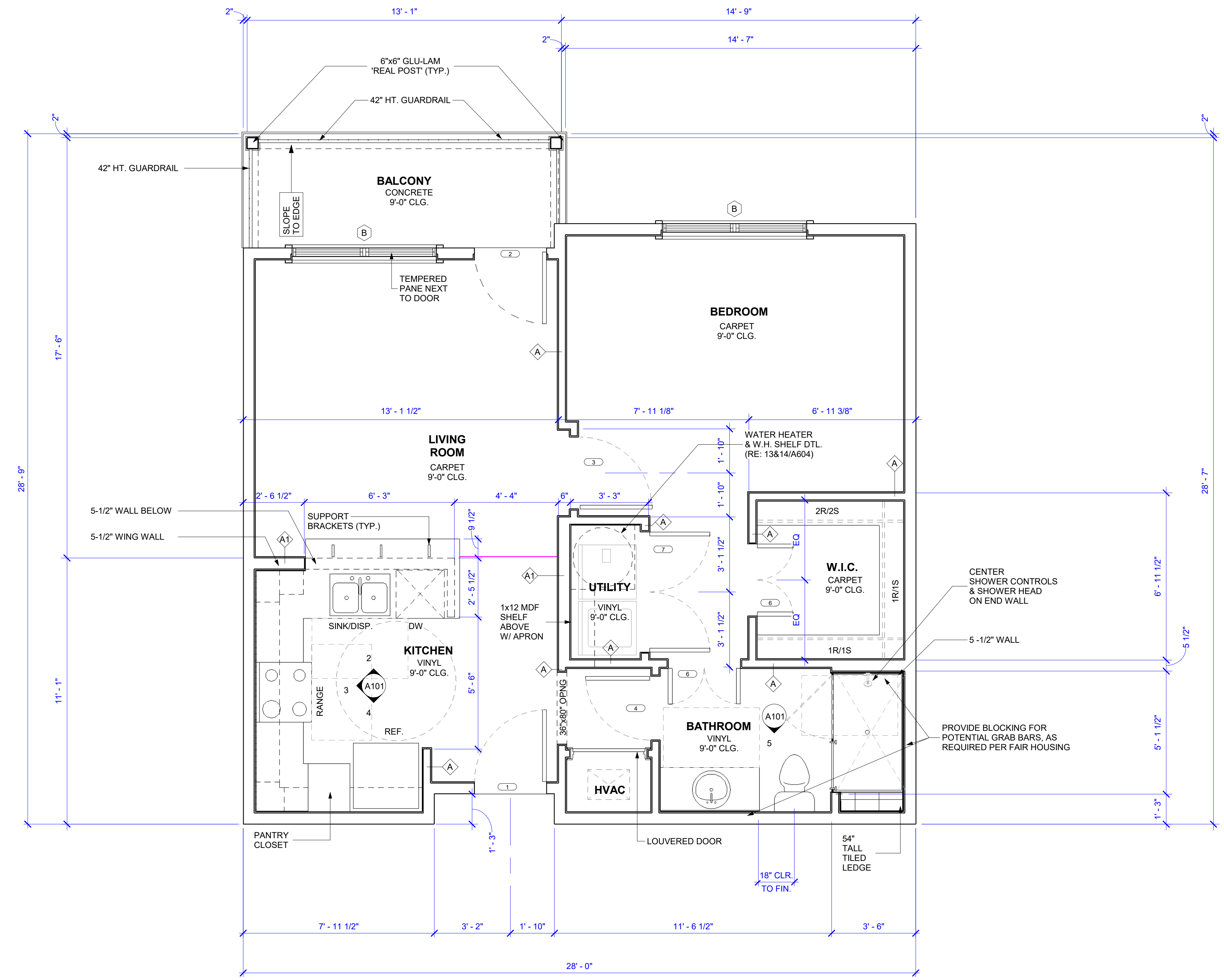

1 UNIT A1 FLOOR PLAN
3/8" = 1'-0"



OWNER
MAGELLAN HOUSING
2245 TEXAS DR., STE. 300
SUGAR LAND, TEXAS 77479
(713) 540 0122
www.magellandev.com

CIVIL ENGINEER
WARD, GETZ, AND ASSOCIATES
2500 Tangletide St #120
Houston, TX 77063

ARCHITECT
ELEMENT ARCHITECTS, LLC
1250 WOOD BRANCH PARK DR, STE. 480
HOUSTON, TX, 77079
(713) 874 0775
www.elementarchitects.com

MEP ENGINEER
H4 ENGINEERS
25215 Oakhurst Dr
Spring, Texas 77386
(281) 528 8584
www.h4engineers.com

STRUCTURAL ENGINEER
INTEGRITY STRUCTURAL CORP.
12777 Jones Rd, Suite 388
Houston, TX 77070
(281) 584 7699
www.integritystructural.com

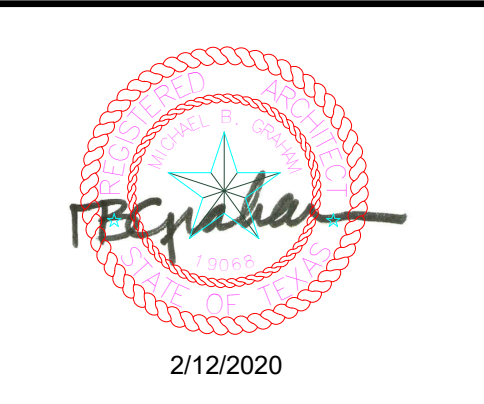

NO.	DESCRIPTION	DATE
1	PERMIT SET	12/30/2019

MAGELLAN HOUSING
Enclave at Lake Pointe
11810 Lockwood Rd
Houston, TX 77044

UNIT A1

Project Number 18112
Date 2/12/2020
Drawn by EA

A101
Scale As indicated